

## APPEARANCE AND PERSONALITY-1

Adı Soyadı: .....

Sınıf / No: .....

Puan: .....

1.



Karşılıklı konuşmada boş bırakılan yere aşağıdakilerden hangisi getirilmelidir?

- A) He is very helpful and understanding.
- B) He is very unreliable.
- C) He is kind and friendly.
- D) He is an honest person.

2. Christ doesn't like going out with his friends. He doesn't speak a lot. He is a ..... person

- A) talkative
- B) quiet
- C) friendly
- D) lazy

3. Zeki is a ..... student. He studies regularly. He always does his homework in time. He revises the subjects every day.

- A) generous
- B) shy
- C) punctual
- D) hardworking

4. Aşağıdaki Esra ile ilgili cümlelerden hangisi Esra'nın fiziksel bir özelliği ile ilgilidir?

- A) Esra is young and good-looking.
- B) Esra is tidy and hardworking.
- C) Esra is a very confident girl.
- D) Esra always tells the truth.

5. Aşağıdaki eşleştirmelerden hangisi **yanlıştır**?



6. Burak is a ..... person. He doesn't like making jokes and he seldom laughs so you should be careful when you talk to him.

- A) funny
- B) lazy
- C) serious
- D) shy

7.

Hello! My name is Steve. I want to talk about my best friend, Andy. We are in the same school. He is a new student in my class. At first, he was so shy and he didn't want to talk to anybody. But then we began talking. To me, he is so friendly and kind. We get on well with each other and we keep our secrets. His appearance is nearly the same as me. We both have brown eyes and short hair. He is as tall as me. We have a lot of things in common. Both of us are interested in outdoor sports, especially cycling. We enjoy watching movies at home. Horror films are our favourite. They are scary but we like them!

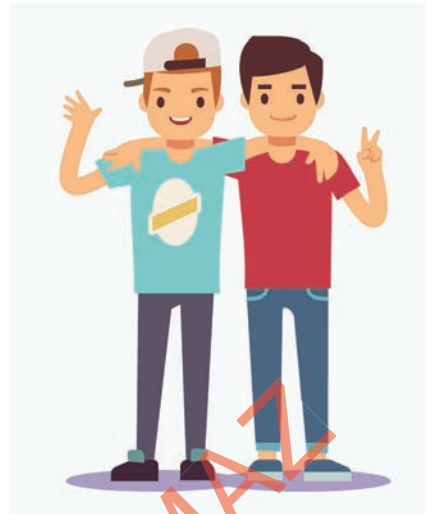

According to the paragraph, .....

- A) Andy is Steve's favourite friend from abroad.
- B) Steve doesn't like spending time with Andy.
- C) Andy is fond of riding his bicycle.
- D) Steve likes playing chess with his friends after school.

8.

	Physical Appearance	Personality	Hobbies
Rose	long, dark brown hair	cheerful, stubborn	spending time alone, reading
Nancy	green eyes, short curly hair, plump	creative, hardworking	listening to music, watching series
Mike	black eyes, fair hair	talkative, selfish	playing online games

Which of the following is **NOT** correct according to the table?

- A) Nancy is a hardworking student.
- B) Mike's teachers sometimes warn him to stop talking.
- C) Both Rose and Nancy have fair hair.
- D) Rose likes telling funny stories and making jokes.



- |                   |                   |                   |                    |                    |
|-------------------|-------------------|-------------------|--------------------|--------------------|
| 1 (A) (B) (C) (D) | 4 (A) (B) (C) (D) | 7 (A) (B) (C) (D) | 10 (A) (B) (C) (D) | 13 (A) (B) (C) (D) |
| 2 (A) (B) (C) (D) | 5 (A) (B) (C) (D) | 8 (A) (B) (C) (D) | 11 (A) (B) (C) (D) | 14 (A) (B) (C) (D) |
| 3 (A) (B) (C) (D) | 6 (A) (B) (C) (D) | 9 (A) (B) (C) (D) | 12 (A) (B) (C) (D) | 15 (A) (B) (C) (D) |

